

21 West Franklin Street  
Hagerstown, MD 21740

P 301-791-7935

E info@msbarchitects.com

www.msbarchitects.com

HHA Scattered Sites Kitchens

Addendum No.1

December 8, 2022

ADDENDUM No.1

The following modification, additions, deletions, corrections, and clarifications are hereby made part of the Construction Documents for the HHA Scattered Sites Kitchens Project.

**SPECIFICATIONS:**

General:

**Clarification:** Contractor to be responsible for the City of Hagerstown Building Permit Cost.

**Clarification:** Kitchen pulls to be continuous finger pulls above all cabinets below countertop, and below all cabinets above countertop.

**Clarification:** Countertop substrates are to remain plywood per specifications. No particle board.

**Clarification:** Units not certified lead / asbestos free but built in 1982

**DRAWINGS:**

General:

**Clarification:** Cabinet boxes to be solid wood or plywood.

**Delete:** A12 Enlarged Plans, Interior Elevations, and Details  
**Add:** A12 Enlarged Plans, Interior Elevations, and Details

END OF ADDENDUM

10 9 8 7 6 5 4 3 2 1



**D8** CABINET  
3" = 1'-0"

**NOTE**  
PHOTO SHOWN HERE IS OF THE CABINET AS APPROVED FOR THE PROJECT. THE FINISH AND STAIN COLOR MAY VARY FROM THE PHOTO SHOWN.

- MATERIALS & PRODUCTS**
1. RAJLECT - 1/2" X 1/2" SINGLE HANDLE ROUND FAUCET, GOOSE NECK
  2. SINKS - AMERICAN STANDARD COUNTRY COLLECTION COUNTRY INSPIRATION 33" X 22" SINGLE BOWL SINK, TOP MOUNT
  3. COUNTERTOP - TO BE SUPPLIED BY CONTRACTOR
  4. ALL APPLIANCES TO BE PROVIDED BY OWNER
  5. HARDWARE - TO BE SPECIFIED BY ARCHITECT

- FINISH MATERIALS**
- NOT APPLICABLE / NO FINISH REQUIRED
  - CABINETS - WOOD, STAIN, SEE SPECIFICATIONS
  - COUNTERTOP - SEE SPECIFICATIONS
  - FAUCET - STANDARD KITCHEN FAUCET, V. STRAIGHT
  - SINK - DOUBLE BOWL

**NOTE**  
GO TO REVIEW EXISTING CONDITIONS PRIOR TO BEGING NEW CABINETS TO BE INSTALLED. GRIND, PATCH AND REPAIR.

**NOTE**  
ALL DAMAGED FINISHES AND WALLS TO BE REPAIRED. WOOD CABINETS, ALL KITCHEN WALLS TO BE REPAIRED. ONCE DRYWALL HAS BEEN REPAIRED AND CABINERY INSTALLED.

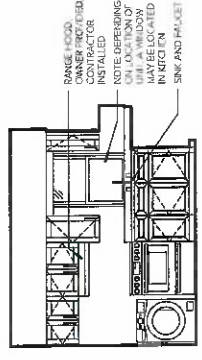

**F1** 6-9 2BR TYP. ELEVATION 1  
1/4" = 1'-0"

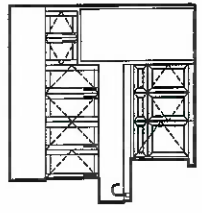

**F2** 6-9 2BR TYP. ELEVATION 2  
1/4" = 1'-0"

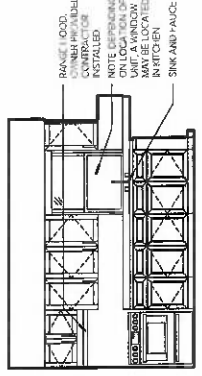

**F4** 6-9 3BR TYP. ELEVATION 1  
1/4" = 1'-0"

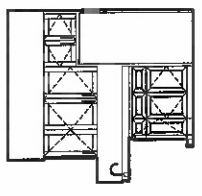

**F6** 6-9 3BR TYP. ELEVATION 2  
1/4" = 1'-0"

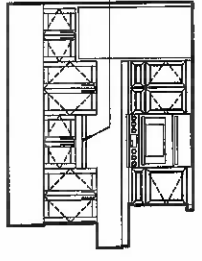

**H1** 6-10 2BR TYP. ELEVATION 1  
1/4" = 1'-0"

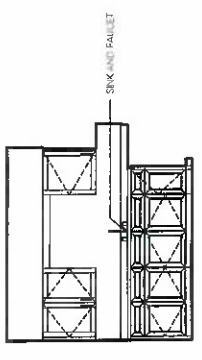

**H2** 6-10 2BR TYP. ELEVATION 2  
1/4" = 1'-0"

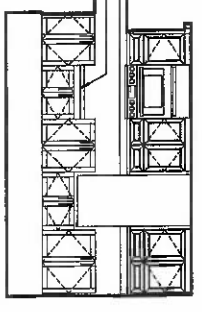

**H4** 6-10 3BR TYP. ELEVATION 1  
1/4" = 1'-0"

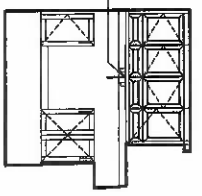

**H6** 6-10 3BR TYP. ELEVATION 2  
1/4" = 1'-0"

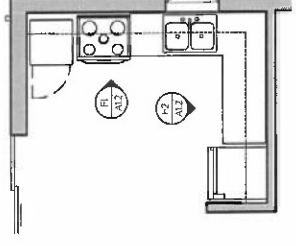

**F8** 6-9 2BR KITCHEN PLAN  
1/4" = 1'-0"

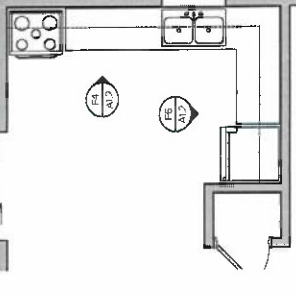

**F9** 6-9 3BR KITCHEN PLAN  
1/4" = 1'-0"

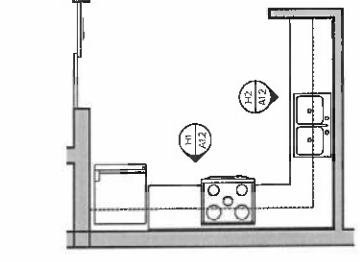

**H8** 6-10 2BR KITCHEN PLAN  
1/4" = 1'-0"

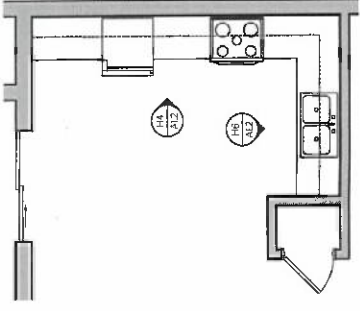

**H9** 6-10 3BR KITCHEN PLAN  
1/4" = 1'-0"

**DRAWING NAME:**  
ENLARGED PLANS,  
INTERIOR ELEVATIONS,  
AND DETAILS

**CHECKED BY:** MSB  
**DATE:** OCTOBER 3, 2022  
**SCALE:** AS NOTED

**PHASE:** 100% CONSTRUCTION DOCUMENTS

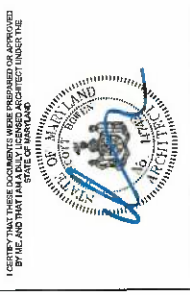

**DATE ISSUED:** OCTOBER 3, 2022